

Very cool Sirius install. The sportster unit is better than the factory one because you can pause the audio when you are on the phone or delivering kids and resume playback (recorded during pause like a dvr).

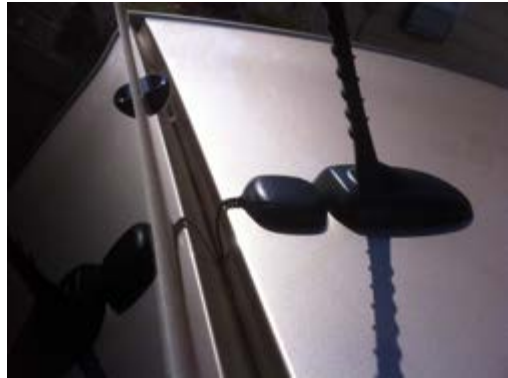

1.



1. First put on the antenna and run the wire through the side and down the back.



2



3

Tuck in the wire along the molding along the passenger side along the floor and up through the bottom of the dash.



4



5

These views show the upper glove box removed. This is very easy to do. Pull the top vent and bottom vent (in this order). Use a proper plastic/vinyl type car molding tool for this.



1

The center console is VERY easy to remove. (Use proper molding tool, pops right up)



2

Drill a small hole in the bottom of the center glove box and run the power and aux wires along the console and into the lower glove box. **Feed wire through to center column through here.**



3 You don't have to touch the electrical because the power comes out of the center console cigarette lighter plug.



4



5



6

The gen iii car is very easy to set all this up. This is a lot tougher in my old gen II. The old gen II didn't have a proper aux in. Now this is all available in the center glove box.



Everything snaps back in place!!!!!!!!!!



I mounted my unit with bolts through the bottom of the upper glove box, This is easy because the entire glove box comes out.

"Best of the week"